B2B WHITEPAPER

Messy Marketing: Avoiding "AI Slop"

Fostering B2B brand differentiation in the age of **Generative AI**



TURCHETTE
B2B MARKETING & PUBLIC RELATIONS

Generative AI has fundamentally reshaped the economics of content creation. What once required significant time and resources can now be produced in seconds at near-zero cost. For B2B marketing organizations, this unlocks new levels of speed, scale, and efficiency.

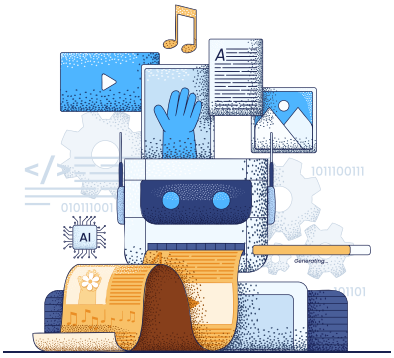

However, it also introduces an unsavory, increasingly ubiquitous side effect: AI Slop.

AI Slop refers to content that is technically correct but lacks originality, depth, and strategic intent. It may appear polished on the surface, but does little to differentiate a brand or deliver meaningful value to an audience. As more organizations rely on AI to accelerate production, markets are becoming saturated with content that sounds the same, says very little, and ultimately fails to perform.

This creates three core risks for B2B companies:

1 Brand dilution

When everything sounds similar, nothing sounds special.

2 Content saturation

The sheer volume of AI-generated blather is stretching attention spans and reducing engagement.

3 Erosion of strategy

In the modern attention economy, "quality over quantity" is a winning marketing mindset. Voluminous AI-generated content strays from that principle, to everyone's detriment.

The issue is not the overall use of AI itself, but the lack of discipline in its application. Without thoughtful human direction that considers segment-specific circumstances and provides adequate context, AI becomes a homogenizing force, pulling brands toward their categories' middling average.

Marketing should help B2B brands rise above their competitors, not get them lost in the shuffle. Organizations that succeed in this environment will not be those that produce the most content, but those that use AI to enhance strategic thinking rather than replace it entirely.

What Constitutes AI Slop?

AI Slop is basically "meh" in paragraph form. It comprises content that is technically accurate but tiresomely boring. It's a monotone, uncreative cure for insomnia that sounds like a robot wrote it because… well, because a robot wrote it.

But AI Slop is more than just disinteresting: It's counterproductive and, unfortunately, contagious. AI Slop is typically created with minimal oversight and little original input, resulting in material that can be structurally sound but strategically empty. Collectively, this content is creating a black hole of word salads that, as black holes tend to do, is ever-expanding.

By now, we've all seen the familiar pattern: generic tone, surface-level insights, and predictable structure. With AI Slop, language skews toward vague, overused phrases – the kind of content that could belong to any company in any industry.

Rather than offering a clear perspective or expertise, it repackages widely available information without adding meaningful insight. In other words, it does exactly what large language models are supposed to do: curate information already widely available into something easily digestible, but not necessarily appetizing.

Most importantly, AI Slop lacks original knowledge. It contains no proprietary data, no lived experience, and no clear point of view. As a result, it struggles to build authority or trust, especially in B2B environments where credibility plays a central role in decision-making.

While this type of content is not necessarily harmful in a vacuum, B2B markets and media spaces are generally the polar opposite: they are forums where trends build and a "monkey see, monkey do" approach can quickly emerge. Here, AI Slop's push-button scalability is saturating entire vertical content ecosystems with interchangeable messaging.

More is Less: Why AI Slop is Increasing – and Why it Falls Short

While certainly enabled by technology, the driving forces behind AI Slop are rooted in how organizations are using technology. It's not ChatGPT's fault – it's ours. But while this trend is indeed unappealing, it's also completely understandable given the demands placed on modern marketing teams.

Marketing teams are under constant pressure to produce more content across more channels. More blogs and social posts. More landing pages and e-newsletters. More everything.

AI makes it possible to meet this demand instantly. The problem? It often shifts focus from quality to quantity, miscasting marketing content as an output metric rather than it's most suitable starring role: a strategic tool. In many B2B organizations, this results in high activity but low impact. Calendars fill. Dashboards glow. Activity looks impressive. But impact? That's another story.

This activity creates the illusion of momentum. The funnel appears busy, but buyers aren't necessarily advancing. It's like mistaking motion for progress, or activity for productivity. Hamster wheels spin wonderfully…but the hamster isn't getting anywhere.



With AI Slop, language skews toward vague, overused phrases – the kind of content that could belong to any company in any industry.

At the same time, there's a widespread misunderstanding of how digital performance – especially search – actually works. Somewhere along the way, "more content" became synonymous with "more visibility."

It's an appealing myth. It's also wrong.

Search algorithms increasingly reward authority, depth, and originality. They are not impressed by volume for volume's sake. Publishing 50 interchangeable posts does not signal expertise; it signals noise. In fact, flooding your own domain with low-value content can dilute performance rather than improve it, watering down your own brand until it barely tastes like anything.

Then there's cost pressure.

AI is often billed as a budget savior – a way to reduce reliance on agencies or lean internal teams. On paper, the math looks irresistible. Why invest in expertise when you can generate content instantly?



The answer is simple: Because expertise is the point. When organizations remove the strategists, subject matter experts and editors who bring nuance and judgment, they reduce far more than cost: they remove differentiation. What remains may be efficient, but it is rarely distinctive.

Underlying all of this is a growing overconfidence in automation. AI is an extraordinary production engine, but confusing production with strategy is like confusing a printing press with an author. AI can draft, summarize, structure. But there are clear limits to where it delivers real value.

For example, thought leadership is not about formatting ideas; it's about having them. It requires interpretation, conviction and, occasionally, the willingness to say something slightly uncomfortable. Real thought leadership reframes conversations, challenges assumptions, and stakes out fresh positions. AI can organize a perspective. It cannot have one.

AI can draft, summarize, structure. But there are clear limits to where it delivers real value.

And often, it also cannot get things precisely right – a worrisome limitation for technical and specialized industries in particular. Engineering, manufacturing, life sciences – these fields operate on precision and compliance. In these environments, "almost right" is still wrong. AI-generated content can introduce subtle inaccuracies that sound authoritative but quietly undermine credibility. And in B2B marketing, credibility is currency.

In long buying cycles with multiple stakeholders, every piece of content acts as a signal. Generic messaging signals generic thinking. Vague insights signal shallow expertise. Buyers may not consciously dissect it, but they intrinsically sense it. And when confidence wavers, decisions stall.

Brand positioning exposes another limitation. True differentiation requires strategic judgment and creative courage. It often means rejecting category clichés and sharpening a message until it cuts.

Trained on existing language patterns, AI gravitates toward those very clichés. It smooths edges. It reinforces norms. It produces what sounds familiar – which is precisely the opposite of what positioning demands. Left alone, it produces the statistical average of what already exists. And the statistical average is rarely where leaders want to compete.

In each of these areas - perspective, precision, persuasion, positioning - human expertise is not a finishing touch. It is the foundation.

A More Effective Approach to AI

The B2B organizations that benefit most from AI do not treat it as a replacement for thinking. They treat it as an amplifier.

AI is incredibly useful in the early stages of content. It can break through the blank page. It can help structure outlines, summarize research, and generate workable first drafts. Used properly, it accelerates the journey from idea to execution.

But it should not decide where that journey leads or ends.

Differentiation comes from inputs AI does not possess: proprietary data, customer conversations, internal debate, real-world experience, informed perspective. These are not scraped from the internet. They are earned in the market.

AI can assemble. Humans must interpret.

Editorial control becomes the safeguard. Publishing AI-generated content without review is like shipping a product without quality assurance. It may look finished - until someone uses it.

Content should be challenged before it goes live:

- Does this reflect a clear point of view?
- Does it say something only this organization can say?
- Would a competitor feel comfortable publishing the same piece?

If the answer is yes, it is not differentiated enough.

This shift also requires rethinking how success is measured. Volume is easy to count. Depth is harder, but far more valuable.

In most cases, fewer, sharper, insight-driven pieces will outperform a flood of generic content. Authority compounds. Originality travels. Perspective earns attention. Noise does not.

Conclusion

Generative AI will continue transforming how content is produced. Its ability to increase speed and scale is undeniable. The barrier to entry for "good enough" content has collapsed – but as any B2B marketer knows, "good enough" isn't good enough to differentiate brands.

In this brave, new-yet-sloppy world, the advantage will not belong to organizations with the most automation. It will belong to those with the clearest thinking and strongest points of view.

As content becomes easier to produce, meaning becomes harder to achieve. B2B companies that use AI purely to maximize output will help saturate the market with competent but forgettable material. Those that combine AI efficiency with human insight, strategic clarity, and editorial discipline will stand apart.

Here, the new world of marketing mirrors the old: environment, expertise, originality, and perspective will not only remain valuable, but stand as the primary drivers of competitive advantage.

In a market where visibility is shifting from traditional search to AI-driven discovery, Turchette helps B2B companies stay ahead by aligning marketing with how decisions are actually made today. Turchette combines deep industrial expertise with a disciplined focus on ROI. We create content and campaigns engineered for **SEO, generative engine optimization (GEO), and LLM visibility** while eliminating wasted spend. The result is a more efficient, insight-driven approach that not only increases discoverability across Google and AI platforms, but also converts that visibility into qualified pipeline which gives clients a measurable competitive edge even as budgets tighten.

To schedule a meeting with one of our B2B experts, click HERE or visit us at turchette.com.